

GOLDEN SANDS BAPTIST ASSEMBLY

Batu 9, Jalan Pantai,
71050 Teluk Kemang
Port Dickson, Negeri Sembilan
Tel : 06-662 5307 Fax : 06-662 6473
E-mail : gspbabooking@hotmail.com
Website : www.mbc.org.my

NEW RATES EFFECTIVE FROM 1ST JANUARY 2016

Check In Time : 3.00pm - Check Out Time : 12.00pm

Accommodation : (All Rooms are fully air-cond)

1A-1M	2 to a room	Attached bathroom	RM 90.00/per night
2A-2F	2 to a room	Attached bathroom	95.00/per night
3A-3F	2 to a room	Attached bathroom	95.00/per night
2G-3G	4 to a room	Attached bathroom	135.00/per night
4G	4 to a room	Attached bathroom	200.00/per night

D1-D9	6 to a room	Attached bathroom (Room D9 with facilities for the disabled)	RM 160.00/per night
-------	-------------	---	---------------------

W1	2 to a room	Common bathroom	RM 25.00/person/per night
W2	10 to a room	- ditto -	- ditto -
W3	16 to a room	- ditto -	- ditto -
M1	20 to a room	- ditto -	- ditto -
M2	20 to a room	- ditto -	- ditto -

Meeting Hall

Hall 1 (Maximum 150 persons)	RM180.00/ per day
Hall 2 (Maximum 100 persons)	RM150.00/ per day
Lounge (Maximum 40 persons)	RM 70.00/ per day

(The above halls can be used until 11.00 pm only)

Rental of Equipment

• Drum set	RM 50.00/ per day
• Wireless PA Amplifier	RM 150.00/ per day
• LCD Projector	RM 150.00/ per day
• Wireless Harman Portable Amplifier c/w USB & Mic (Suitable for less than 100pax)	RM 50.00/ per day

GOLDEN SANDS BAPTIST ASSEMBLY

REGISTRATION FORM

Name of Applicant : _____ New I/C No : _____

Contact No : _____ (H/P) _____ (Office) _____ (Email)

Name of Church / Organization : _____

Address : _____

Number of Participants : _____

Date Check-In : _____ - **Check In Time : 3.00 pm**

Date Check-Out : _____ - **Check Out Time : 12.00 pm**

ROOMS

<u>Type of Accommodation</u>	<u>Rate Per Day</u>	<u>No. Of Rooms Taken</u>	<u>No. Of Days</u>	<u>Amount</u>
_____	_____	_____	_____	RM _____
_____	_____	_____	_____	_____
_____	_____	_____	_____	_____
_____	_____	_____	_____	_____
_____	_____	_____	_____	_____
_____	_____	_____	_____	_____

HALL & EQUIPMENTS

Please Tick <input checked="" type="checkbox"/>	<u>Rates Per Day</u>	<u>Capacity</u>
<input type="checkbox"/> Hall No 1	RM 180.00	150 Persons
<input type="checkbox"/> Hall No 2	150.00	100 Persons
<input type="checkbox"/> Lounge	70.00	40 Persons
<input type="checkbox"/> Drum Set	<input type="checkbox"/> Wireless PA Amplifier	<input type="checkbox"/> LCD Projector
<input type="checkbox"/> Wireless Harman Portable Amplifier		

Terms Of Payments :-

- Reservation will be confirmed upon the receipt of 50% of the total accommodation charges. The balance on arrival.
- In the event of cancellation, a written notice is required not later than 90 days prior to the date of function. Otherwise all deposit paid will be forfeited .
- Please return your registration form/ payment slip by email to : gsbabooking@hotmail.com or fax to 03-7772 3662.
- All payments are to be made payable / direct credit to :

Account Name : MALAYSIA BAPTIST CONVENTION A/C 3

Bank : PUBLIC BANK BERHAD

A/C No : 3203327516

Swift Code : PBBEMYKL

Golden Sands Baptist Assembly Layout

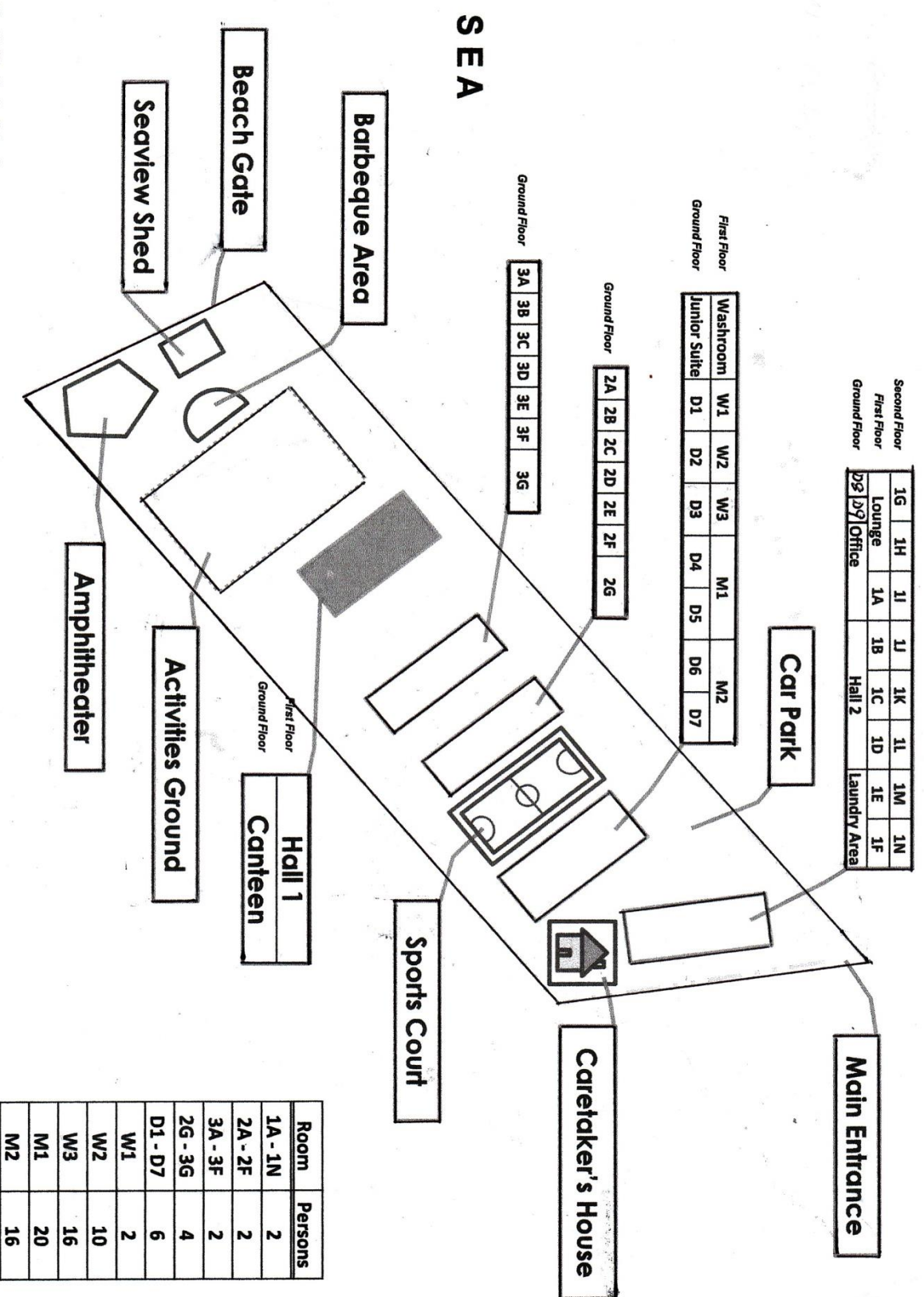

Second Floor		1G	1H	1I	1J	1K	1L	1M	1N
First Floor	Lounge	1A	1B	1C	1D	1E	1F		
Ground Floor	Office	D8	D9	Hall 2		Laundry Area			

First Floor		W1	W2	W3	M1	M2
Washroom						
Junior Suite	D1	D2	D3	D4	D5	D6
	D7					

Ground Floor		2A	2B	2C	2D	2E	2F	2G

Ground Floor		3A	3B	3C	3D	3E	3F	3G

First Floor		Hall 1
Ground Floor		Canteen

Room	Persons
1A - 1N	2
2A - 2F	2
3A - 3F	2
2G - 3G	4
D1 - D7	6
W1	2
W2	10
W3	16
M1	20
M2	16

GOLDEN SANDS BAPTIST ASSEMBLY

RULES FOR CAMPERS

1. Any broken or damaged property including audio and visual equipment must be reported to the Manager immediately, and he/she must make an appropriate replacement. Furniture and other removable items in the Halls or Rooms should not be relocated without the Manager's permission.
2. Residents are expected to uphold the Christian faith and maintain sound moral conduct within the premises at all times. Smoking, gambling, profanity, immorality and consumption of alcoholic beverages are strictly prohibited.
3. Check in and out times is to be strictly adhered to.
4. The number of campers occupying a room or dormitory shall not exceed the number of beds provided. Unregistered campers will not be allowed to stay in the rooms. Children under 10 years of age are allowed to stay for free with their parents after obtaining permission from the office management.
5. All lights, taps, air-conditioners must be switched off when not in use.
6. All activities at the Camp site must end before 11.00pm. All lights should be turned off by 12 midnight. Silence should be observed after 11 pm until 6 am.
7. As this is a Campsite, campers are required to bring their own personal toiletries and towels.
8. Campers are permitted to use the iron at the laundry room located at the ground floor of the three storey block. **Ironing in rooms is strictly prohibited.** A sum of RM150 for mattress and RM80 for bed sheet / blanket will be imposed for damages incurred.
9. No food or drinks (except water) should be taken into the rooms. Cooking is not allowed on the premises.
10. The Management shall not be held liable or responsible for any loss or damage to personal belongings, nor will it be held responsible for any injury or mishap or death of persons occurring within the premises of the Centre. However, the Site Overseer will be available to give assistance in the event of an emergency.
11. In view of the floor structure in Hall 1, jumping is strictly prohibited. The Management will not be held responsible should there be any accidents.
12. No plucking of flowers, plants or fruits within the premises.
13. No pets are allowed in the rooms. Campers at Golden Sands Baptist Assembly are expected to observe the presence of neighborhood with respect.
14. The Leader or Person-in-charge shall be responsible for the behavior and conduct of his/her members including keeping the premises and beach area clean. One of the aspects is to correctly dispose sanitary napkins and all rubbish.
15. No candles are allowed to be used in the rooms or Meeting Halls.

16. Campers are not allowed to stick paper, bills etc on the walls of any part of the premises. Only thumb tacks can be used on the notice board provided. Tape and glue are strictly prohibited.
17. **Cancellation Penalty**
Forfeiture of payment shall apply for cancellation of reservation as follows :
Less than 3 months notice (in writing) : 100% forfeit (No refund)
Less than 6 months (in writing) : 50% forfeit
Postponement less than 2 months : 100% forfeit (No refund)
(Postponement is only allowed within the same year and not beyond)
18. Free cancellation of rooms, limited to 2 rooms only can be done within 30 days from the date of check-in. If the cancellation is for more than 2 rooms, a 50% of each room rate will be charged according to the numbers of days booked.
19. The Management Office reserves the right to disallow the use of the camp site by any groups, bodies, organizations or individuals.
20. No buses are allowed to park inside the campsite compound.

DINING REGULATION

1. The Catering Service is available to any group size above 20 people.
2. The authorized cook will undertake all food preparations. No cooking or outside food is allowed within the premises.
3. Should there be a change in the number of campers other than that stated in the reservation form, the cook must be notified not less than 3 days in advance before the start of the camp. Otherwise meal charges will be charged according to the number of campers stated in the registration form. Plates will be allocated based on the number of registered campers only. Any request for additional plates will be charged accordingly to the rate of the meal ordered.
4. Requests for special preparations are accepted if notice is given to the cook 24 hours in advance. Additional food and desserts can be obtained from the cook at additional cost if available.
5. Canteen to be used for meals only. Meetings, or any other activities cannot be held at the canteen without consent given by the Management Office.
6. Cutlery and dining utensils are not permitted to be removed from the dining area.
7. Menu for meals must be informed or sent to the caterer **2 weeks** before the start of the camp.
8. Meal times are indicated follows :-

	Meals Time
Breakfast	7.30am to 8.30am
Lunch	12.30pm to 1.30pm
Dinner	6.30pm to 7.30pm

MAP 地图

金沙滩漫会园
 GOLDEN SANDS BAPTIST ASSEMBLY.
 BATU 9, JALAN PANTAL,
 71050 TEUK KEMANG, PORT DICKSON.
 TEL: 06-6625307

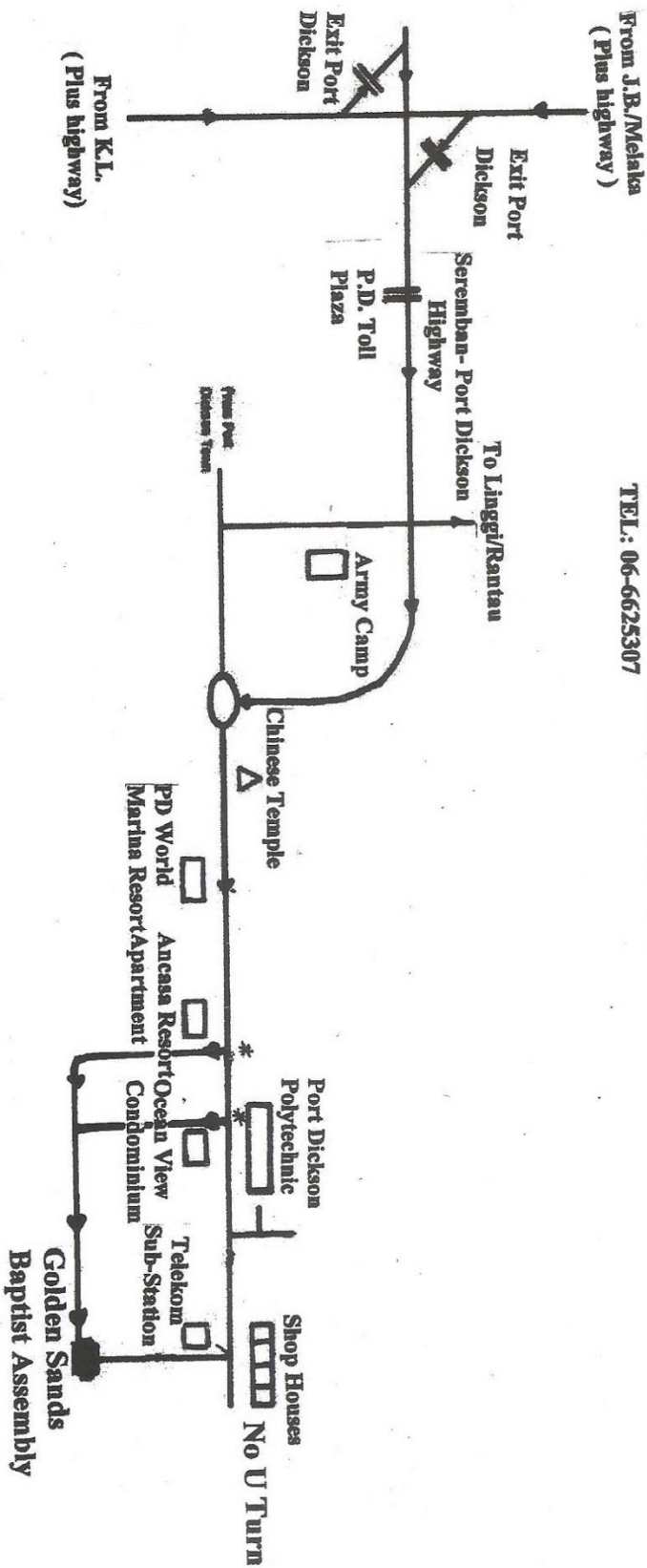

* Option Route 1
 * Option Route 2